

# Humeurs

(feuille d'album)

pour piano

*Cyril Michaud*

2010

env. 2 min.

# Légende

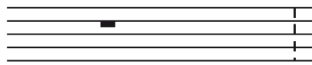

Cette barre indique une séparation entre deux demi-phrases. Chaque demi-phrase a sa propre autonomie musicale.

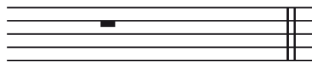

Cette barre marque une séparation entre deux phrases. Chaque phrase représente une entité mélodique autonome.

Ce point d'orgue indique une brève respiration au sein d'une demi-phrase. Par analogie avec la littérature, on peut associer son rôle à celui de la virgule. Il convient donc de marquer une pause légère sans perdre la continuité mélodique de la demi-phrase.

Ce point d'orgue indique une respiration appuyée en fin de demi-phrase. Par analogie avec la littérature, on peut associer son rôle à celui du point-virgule. Il convient donc de marquer une pause sans perdre le lien mélodique entre les deux demi-phrases.

Ce point d'orgue indique une respiration marquée en fin de phrase. Par analogie avec la littérature, on peut associer son rôle à celui du point. Il convient donc de marquer une longue pause tout en laissant s'éteindre légèrement les résonances du piano.

# Humeurs

Cyril Michaud

Lento, un peu rubato (♩ = 108)

6 **plus lent** (♩ = 86) *8va*

*ppp* (*crystallin*)

(♩ = 124) *ppp* (*mystérieux*)

*8vb*

*8vb*

*très long suspens*

9 **plus lent** (♩ = 86)

*p*

(♩ = 124) *mp* *f* *long suspens*

*rall.*

11 **Tempo primo** (♩ = 108)

*mp* *pp* *laissez s'éteindre*