Breaking The Habit

Meteora - 2003

Music by Linkin Park
Tabbed by Cyril Michaud

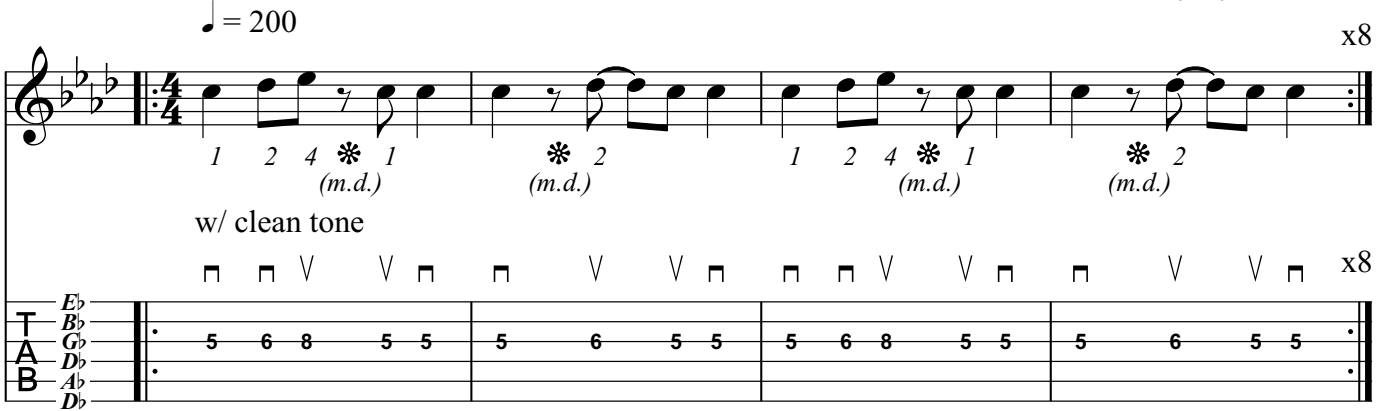

© Cyril Michaud 2018
www.cyrilmichaud.com