Exo-Politics

Black Holes And Revelations - 2006

Music by Muse
Tabbed by Cyril Michaud

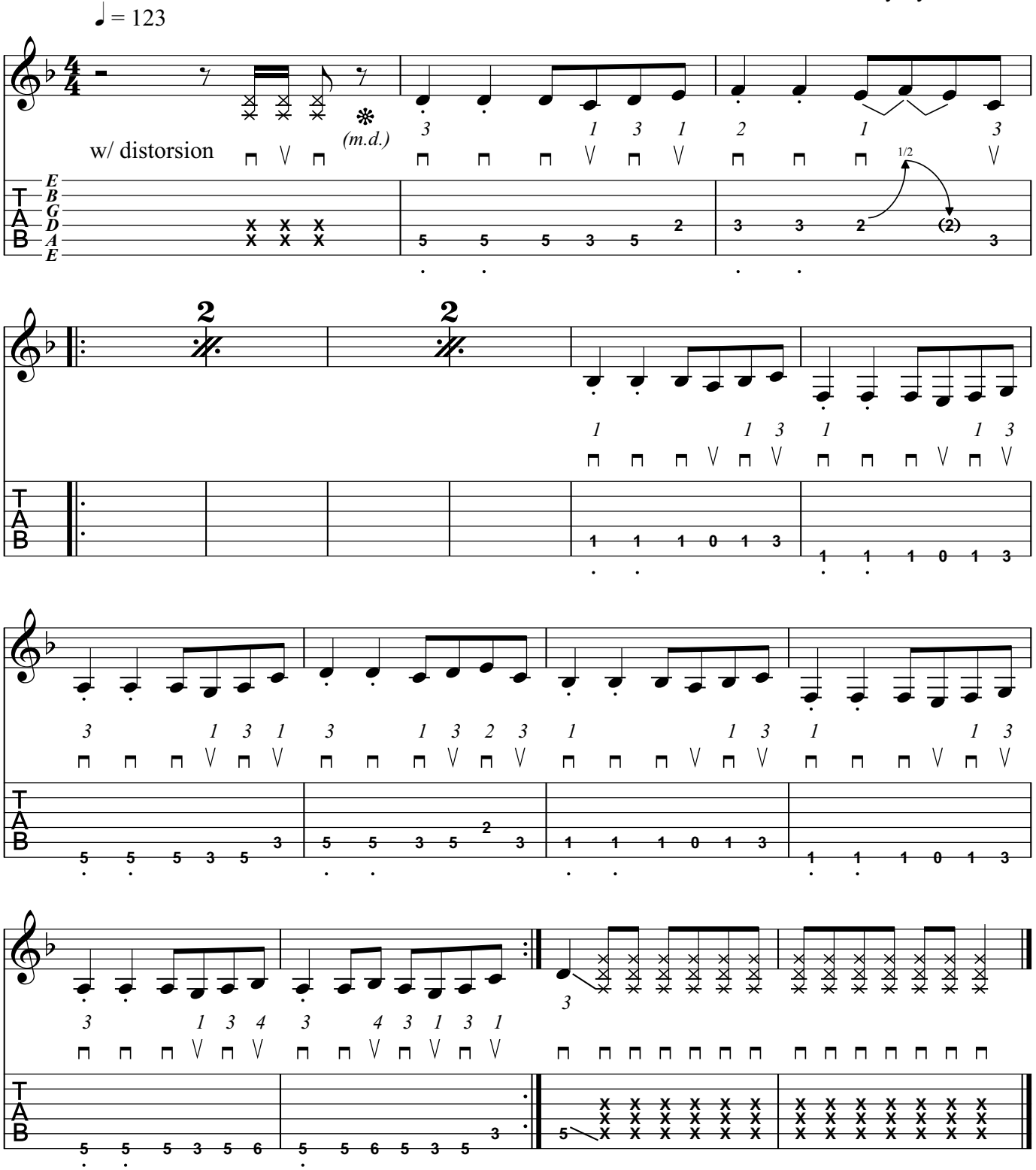

© Cyril Michaud 2018
www.cyrilmichaud.com