Little Sister

Lullabies To Paralyze - 2005

Music by Queens Of The Stone Age
Tabbed by Cyril Michaud

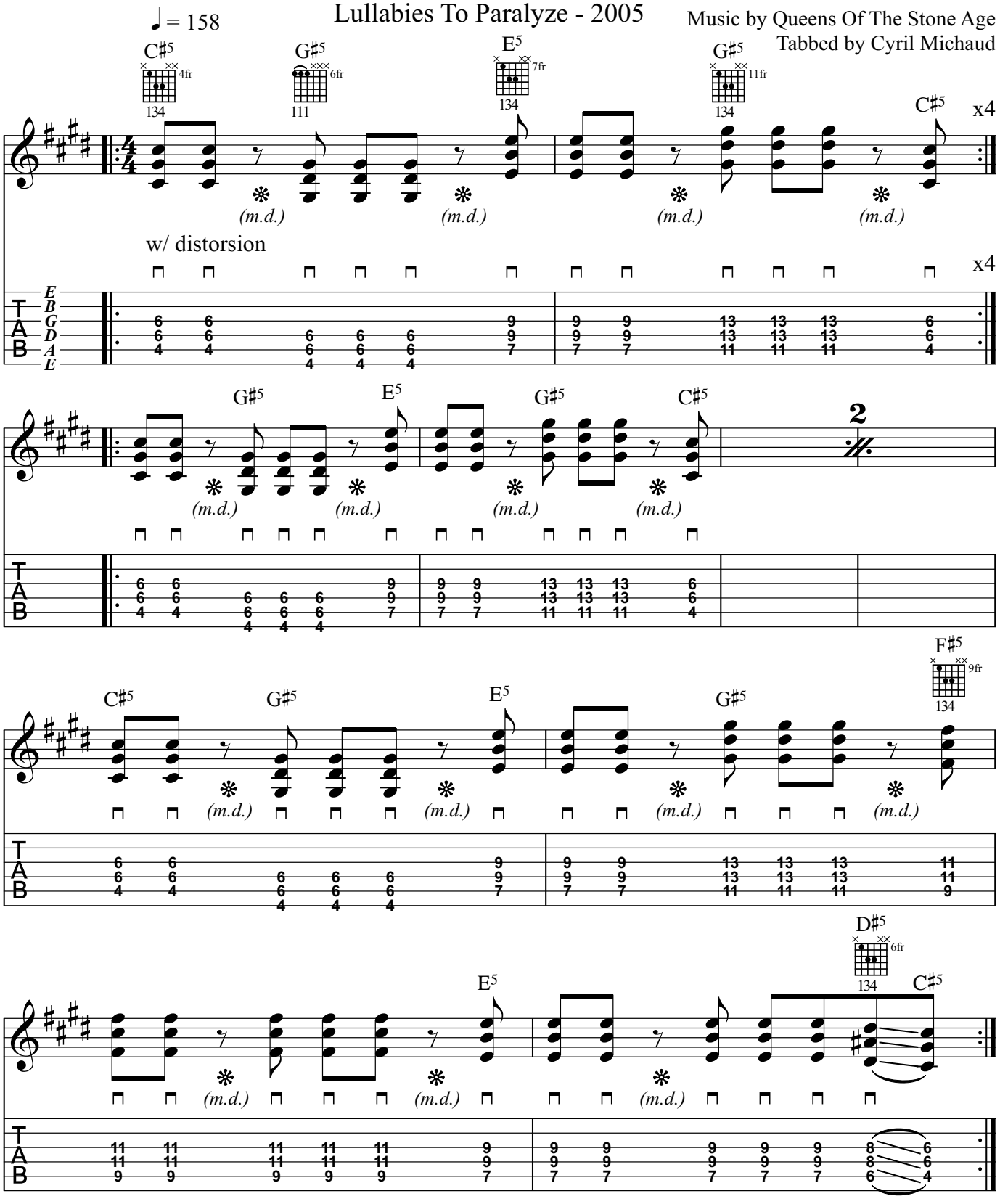

© Cyril Michaud 2018
www.cyrilmichaud.com